R4i WorkSpace for Adobe® FrameMaker®

Author S1000D Data Modules in Adobe FrameMaker 11 & 12 and browse directly into the R4i CSDB to easily insert references to Data Modules, External Technical Publications, Images and Applicability element blocks.

Faster, Easier S1000D Content Creation

R4i WorkSpace® is a powerful plug-in for Adobe FrameMaker 11,12 and FrameMaker 2015. When Adobe's out of the box support for S1000D is combined with ADG's R4i WorkSpace, Technical Writers can work in their native FrameMaker authoring environment while accessing content and resources directly from the R4i CSDB Server®.

The tool eliminates the need for authors to use multiple tools, providing direct access into the S1000D Common Source Database.

Seamless FrameMaker CSDB Integration

- **No jumping between multiple S1000D products** – Stay inside the FrameMaker structured authoring environment to check-in, checkout and reset checked-out Data Modules in the Common Source Database.
- **Save publishing time** – The R4i WorkSpace IETP Preview window allows the author to see how the Data Module will look when it is published to an Interactive Electronic Technical Publication (IETP).
- **Reduce authoring time** by 5 minutes for every:
  - Image insertion,
  - reference to a Data Module, and
  - reference to External Publications

  With direct access into the R4i CSDB Server, users can search, browse and preview image, data module and external publication content, before insertion of the reference.
- **Zero errors** - The auto-insertion of all the correct ICN, DMC and REFTP elements and attribute information ensures authors don't get the reference wrong.

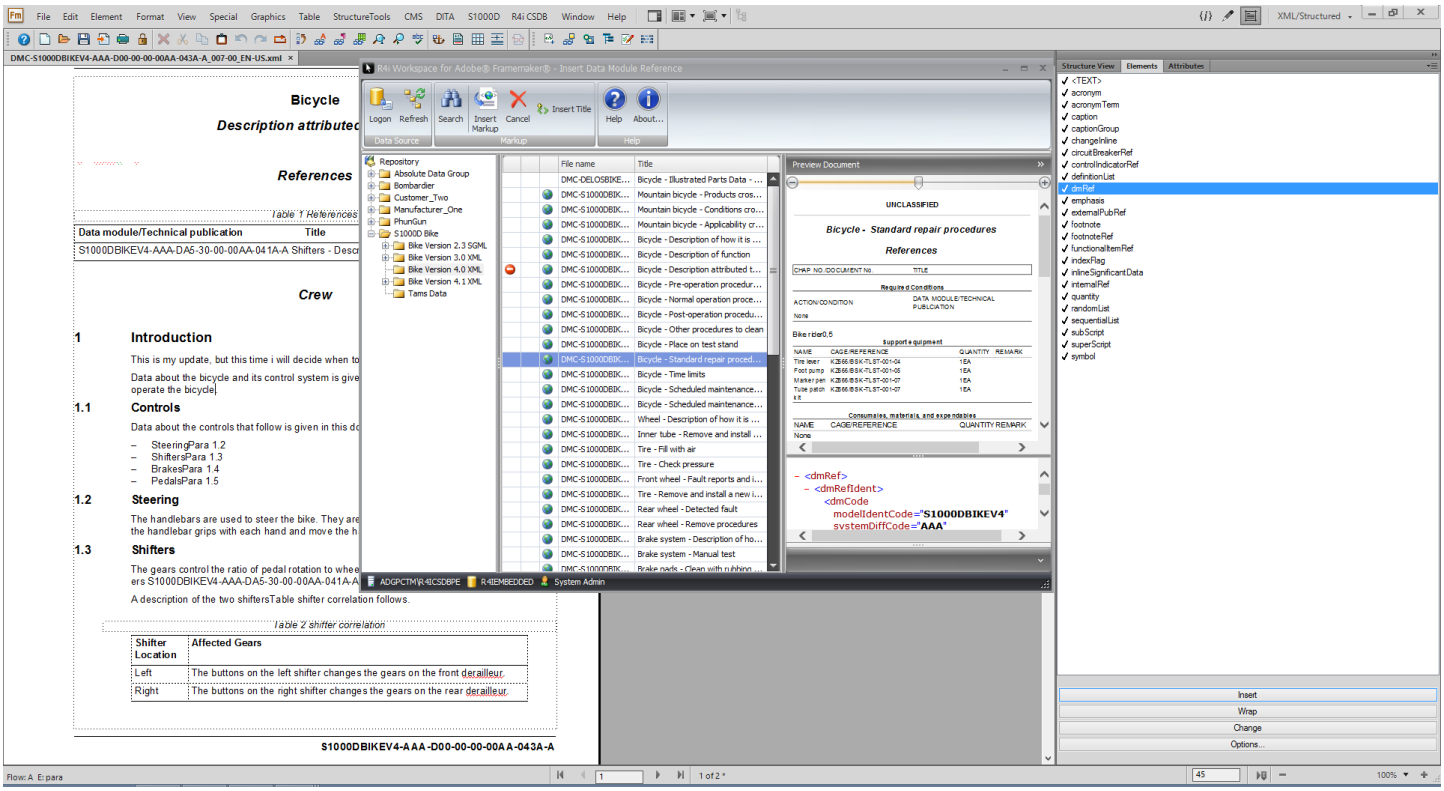

R4i WorkSpace for Adobe® FrameMaker®

- **Prevent incorrect applicability filtering blocks being added** - Direct access to the R4i CSDB Server® with an easy, drag and drop interface of ACT module content, ensures applicability mark-up is inserted correctly and easily.

- **Save Authoring time and deliver custom content** – With only one mouse click required to assign applicability IDs (applicRefId) to blocks of content, authors won't have any problem preparing content specific for each equipment make and model for end-customers.

- **Dynamic update of common parts, spares, consumables and warnings/caution content -** With direct access and insertion of content from CIR (Common Information Repository) and TIR (Technical Information Repository) modules, references are automatically monitored and the latest single source of content is automatically displayed to end-users of the content.

Consistent Database Driven Content

R4i WorkSpace enhances the support of S1000D XML version 4.0.1 inside Adobe FrameMaker.

By combining the ability to "look & link" directly into the R4i CSDB Server® and leverage the power of Adobe FrameMaker, high quality content can quickly be created.

S1000D Elements and Attributes that have been mapped to advanced functionality and integration via the R4i WorkSpace interface include:

- dmRef
- figure
- externalPubRef
- applic
- referencedApplicGroup
- accessPointRef
- circuitBreakerRef
- controlIndicatorRef
- functionalItemRef
- supplyRqmtRef (Procedural)
- toolref (Procedural)
- zoneRef (Descriptive)
- applicRefId (Attribute)

System Requirements

- Windows 7, 8, 8.1 and 10
- Microsoft .Net 4.0
- Adobe FrameMaker v11, 12 or 2015
- R4i CSDB

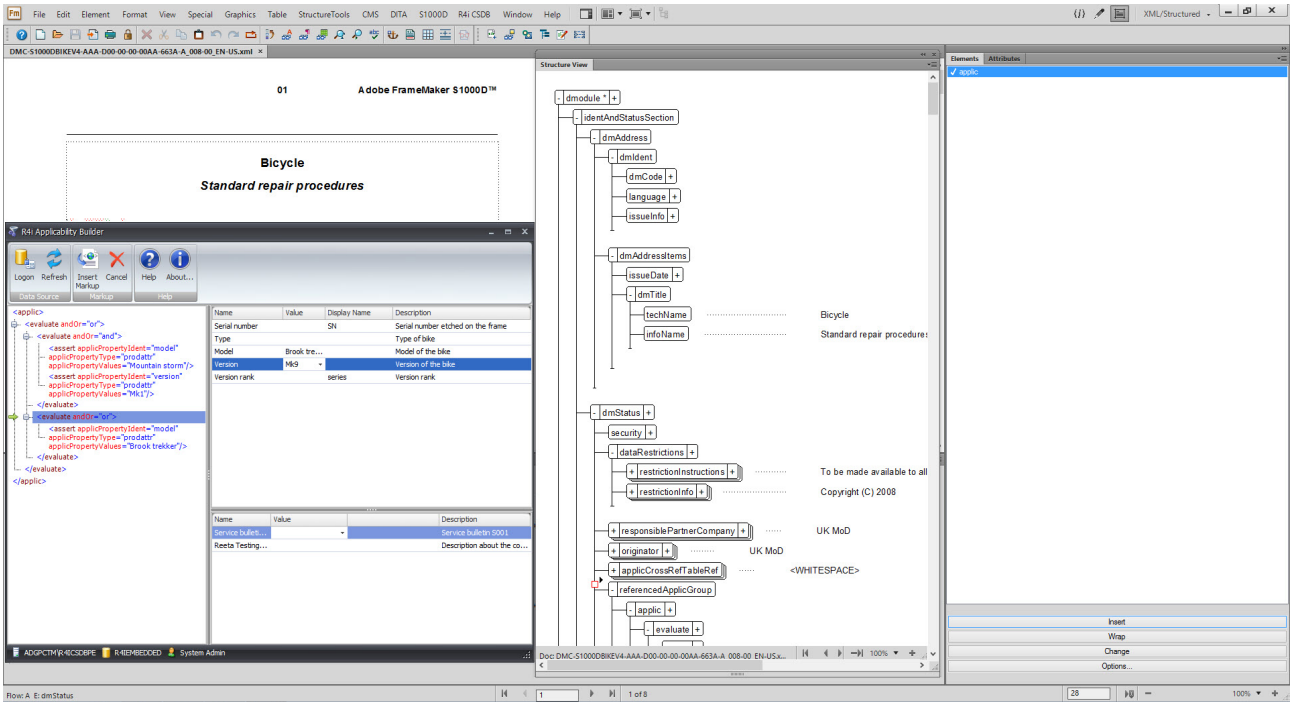

Learn more

To find out more about the R4i WorkSpace or to have a one-on-one demonstration, contact ADG on telephone +61 7 3832 6888 or email sales@absolutedata.com
For more information, visit www.absolutedata.com

ADG
Absolute Data Group